Continue

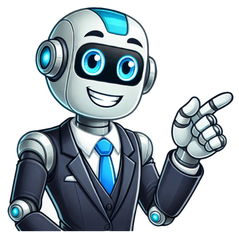

Some Toyota Prius owners have reported issues with certain model years, which could save you headaches and costs if you're planning to buy a used one. Years like 2007, 2008, 2010, 2012, and 2016 are known for engine failures, high oil consumption, and pricey repairs. To avoid these problems, it's good to know what to look out for in different model years. Models from 2007, 2008, 2010, 2012, and 2016 have had issues like engine failures, high oil consumption, and expensive repairs. The 2010 and 2011 models are particularly problematic due to their high maintenance costs and poor fuel efficiency. The 2008 and 2016 models also have major headlight issues that can be costly to replace. In addition to these problems, the 2016 model has windshields that crack easily, which can be expensive to repair. It's essential to research the specific year you're interested in and look for any complaints before making a purchase. Hybrid cars like the Prius have battery life issues, and these models are no exception. The 2007, 2008, 2010, 2012, and 2016 models have had problems with their batteries, which can lead to expensive repairs. Some common problems faced by Toyota Prius owners include malfunctioning headlights, excessive oil consumption, dashboard display issues, and windshields that crack easily. Headlights failing is a known issue in the 2008 and 2016 models, while using too much oil is a problem mainly in the 2010 and 2011 models. Here's a summary of some common problems and the model years affected: * Headlight Assembly: Models from 2008 and 2016 have malfunctioning lights. * Excessive Oil Consumption: The 2010 and 2011 models require frequent oil top-ups. * Dashboard Display: Various model years experience electrical issues that cause the dashboard display to cut out. * Interior Accessory Issues: Models from 2006 and 2007 have system failures affecting interior accessories. If you're considering buying a Toyota Prius, it's crucial to be aware of these potential problems. Headlight issues are particularly common in models like the 2008 and 2016, which can lead to safety concerns and high maintenance costs. Replacing headlights on some Toyota Prius models, especially the 2006 and 2008 versions, can be pricey due to the complexity of the issue. It's essential to research the specific year you're interested in and look for any complaints before making a purchase. By doing so, you can avoid potential headaches and costs associated with owning a problematic model year. Some Toyota Prius models from certain years have had a history of common problems. For example, from 2006 to 2012, there were issues with the headlights and dashboard displays. In terms of headlights, some owners reported frequent malfunctions, dimming lights, or unreliable lighting systems. This could lead to driving difficulties at night and increase the risk of accidents. As for the dashboard display, it might cut out or go blank without warning, making it harder to see important information about your car. Some models, such as those from 2007 to 2012, are known for consuming oil too quickly, which can be costly if not monitored regularly. Checking your oil levels frequently is crucial to avoid expensive engine repairs down the line. Furthermore, several owners of these cars experienced issues with their interior features and systems due to dashboard problems. These issues can make driving and managing the vehicle a hassle, not just annoying but also potentially dangerous. Without clear data, your safety on the road is compromised, increasing the chances of accidents. To avoid these problems, it's essential to keep an eye on your car's maintenance and perform regular checks. Some models might be more prone to these issues, so doing your research before buying a used Toyota Prius from certain years can help you make an informed decision. Some Toyota Prius models have a problem with their windshield cracking easily due to design flaws, which is a safety concern and also weakens the car's structure. This issue has been reported by many owners and Toyota has tried to fix it through recalls and service campaigns but it continues to be a problem. Additionally, some models from 2007, 2008, 2010, 2012, and 2016 have faulty multi-function displays that can suddenly stop working, causing safety issues and inconvenience. The display malfunctions can hide important information like speed and fuel levels while driving, which is risky. The Prius's dashboard display and screen problems are also common, including blank screens, pixelation, unresponsive touchscreens, and multi-function display issues with navigation, audio, and climate controls. These problems can be costly to fix, ranging from $800 to $1,200. Other models have noticeable engine and performance problems that hurt their reliability and long-term value. The 2010 Prius is particularly bad, with many engine issues leading to numerous complaints and expensive repairs. Some models also use too much oil, which can damage the engine if not addressed. It's essential to thoroughly inspect these models before buying, especially considering the safety concerns and costly repairs associated with some of these problems. Choosing the right Toyota Prius model can help you avoid these costly repairs and safety risks. **Toyota Prius Reliability: Models to Avoid and Top Picks** * **Steep Repair Costs and Poor Fuel Efficiency**: Certain years of the second-generation Prius are plagued by issues, including headlight failures (flickering or complete shutdowns), engine troubles (rough idling or stalling), and expensive repairs. * **Second-Generation Pitfalls (2004-2009)**: + 2004 models: Faulty dashboard displays compromising crucial driving information. + 2004-2009: Recurring headlight problems, especially in 2008 (halogen light failures affecting visibility). + Additional issues with interior features like cruise control and warning systems. + 2006-specific problem: Inaccurate fuel gauge requiring recalibration. + Excessive oil consumption across these years, potentially leading to engine complications. * **Third-Generation Troubles (2010-2015)**: + Notorious for excessive oil usage, necessitating frequent top-ups between scheduled changes. + 2010 and 2011 models: Frequent engine complaints, including replacements and leaking gasket issues, leading to costly repairs. + Generally less reliable than other Prius generations, making them less attractive to buyers. * **Fourth-Generation Flaw (2016)**: + Windshields prone to easy cracking due to design flaws, with rapid spread of cracks, posing safety risks and costly replacements. + Visibility issues impacting the driving experience, with Toyota acknowledging a defect and providing warranty repairs/replacements for some owners. * **Reliable Toyota Prius Models**: + **Top Picks**: 2000-2004, 2013-2020 for fewer problems and lower maintenance costs. - 2004: Solid performance and dependability. - 2013-2015: Fewer issues with modern features. - 2017-2020: Advanced technology and enhanced reliability. * **Years to Avoid**: 2005-2012, 2016 due to potential problems for a smoother ownership experience and cost savings on maintenance. Maintenance and repairs for a Toyota Prius can be costly due to its hybrid system, with annual maintenance ranging from $400 to $500. More significant expenses arise when replacing components such as the inverter ($2,000-$4,000) or battery ($2,200-$2,600), while brake repairs can cost anywhere from $400 to $800. These costs make owning a Prius more expensive than non-hybrid vehicles. When considering purchasing a Toyota Prius for long-term use, it's essential to factor in these potential expenses. If the Prius is not the best option, other reliable and fuel-efficient hybrids like the Honda Insight or Ford Fusion Hybrid are available. Electric cars such as the Tesla Model 3 or Nissan Leaf offer an emission-free alternative, while gas-powered vehicles like the Honda Civic or Toyota Corolla provide good mileage. If seeking alternatives to the Toyota Prius, several options combine fuel efficiency with modern technology and comfort. The Honda Insight boasts a stylish design, comfortable interior, and excellent fuel economy, while the Ford Fusion Hybrid offers a smooth ride, ample space, and advanced features. The Tesla Model 3 is a fully electric vehicle with impressive range and performance, and the Nissan Leaf is known for its affordability and practicality. If a non-hybrid vehicle is preferred, there are several options available, including the Honda Civic, which has fuel-efficient engines and a good balance of style and functionality. Each of these alternatives can be a suitable replacement for the Toyota Prius, depending on individual preferences and needs. When purchasing a used Toyota Prius, it's crucial to consider the model year, inspecting the battery condition in older cars to ensure longevity. Reviewing complaints and issues associated with specific years (2005-2012 and 2016) can also help identify potential problems. The most reliable year for a Prius is generally considered to be 2009 due to its durability and lower incidence of common issues. To maintain a Toyota Prius in good condition, it's essential to follow regular maintenance schedules, consult troubleshooting guides, and consider performance upgrades when necessary. With proper care, a Toyota Prius can last between 200,000 to 250,000 miles, depending on driving habits, maintenance, and battery condition. Check-ups and repairs can help maximize a Prius' lifespan. Replacing a Prius battery costs $2,300-$2,600 for new or $1,300-$1,800 for refurbished. Depending on lifespan and warranty benefits, you have choices to manage replacement costs. When buying performance cars, check out guides on Toyota models like Rav4, Sequoia, Sienna, and Solara. Knowing which model years to target and avoid is crucial. Our reviews break down these models, providing insights into excellent years and those with potential issues. Think of buying a Prius like planning a road trip – you want to avoid rough patches for a smooth journey. Some years, like 2007 and 2010, have more problems and can cost extra in repairs. By steering clear of these years, you'll enjoy your drive without worrying about breakdowns. Do your homework to find reliable models, and you'll have a better experience with your Prius. The 2010 Prius remains a reliable and fuel-efficient car even over a decade after its release. Key factors that make it a good choice include: 1. Fuel Efficiency: The 2010 Prius was a trailblazer in terms of fuel efficiency, delivering exceptional performance and cost-effectiveness. 2. Hybrid Technology: The Prius introduced hybrid technology, showcasing Toyota's expertise in this field, combining a gasoline engine with an electric motor for optimized fuel consumption and reduced emissions. 3. Reliability: The 2010 Prius is known for its dependability, backed by Toyota's commitment to quality, offering peace of mind for owners looking for a car that will stand the test of time. 4. Interior Space and Comfort: The 2010 Prius has a spacious cabin comfortably accommodating passengers and cargo, with ample cargo room for daily commuting and road trips. 5. Technology and Features: The 2010 Prius boasts features like keyless entry, Bluetooth connectivity, a touchscreen infotainment system, and available navigation, depending on trim level. 6. Safety: The 2010 Prius prioritizes safety with standard features like antilock brakes, stability control, multiple airbags, and tire pressure monitoring, providing good safety ratings during its time. 7. Affordability: As a 10-year-old car, the 2010 Prius is generally more budget-friendly compared to newer models, offering a balance between price and features. The 2010 Prius is an attractive choice for those seeking a hybrid car that offers a great balance of fuel efficiency, reliability, and practicality. For a more flexible solution, consider leasing the vehicle through our SimpleCar subscription service, which allows you to enjoy its benefits without making a long-term commitment.

Is 2010 prius a good year. Is 2010 toyota prius reliable. How many miles does 2010 prius last. Is 2009 prius reliable. Is the 2010 toyota prius a good car. Prius 2010 review. Is 2010 prius a good car.